GOLDSTONE

Marble & Granite

PRE-QUALIFICATION PROFILE

"WE EXCEED OUR CUSTOMER'S EXPECTATIONS
FROM CONCEPT TO REALITY"

GOLDSTONE
Marble & Granite

CONTENTS

. CEO MESSAGE
. INTRODUCTION
. MISSION & VISION
. ORGNAIZATION CHART
. QA / QC PLAN
. ENGINEERING EXTENT
. FULLY EQUIPPED FACTORY
. VALUE ADDED SERVICES
. SAFETY MANAGEMENT
. EVERYDAY LOGISTICS
. DAILY WORK CAPACITY
. FINISHED PRODUCTS
. APPROVALS
. OUR CLIENTS
. OUR PROJECTS
. CONTACT US

Goldstone Marble Company services consist of; supplying , installing, water-jet cutting, grinding, polishing, estimation, presentations, submission of required sample materials to the customers to their convenience for comparison and selection. We install marble and granite on floors, wall cladding , Steps and Risers (staircase) ,Vanity counter tops for bathrooms, Kitchen tops, columns, window seals, table tops, thresholds and other contemporary interior designs trends with different colors and designs in different styles and patterns.

GOLDSTONE
Marble & Granite

INTRODUCTION

GOLDSTONE Marble Company is one of the leading companies in the supply and installation of all types of natural stone in the U.A.E. Our extensive range of natural stone includes a collection of marble, granite, limestone, travertine and onyx. We specialize in all types of natural stone for interior and exterior applications.

GOLDSTONE can furnish and fabricate any design making us the source for all your natural stone needs. We are well equipped with advanced cutting and designing technology using the finest quality of marble and granite. With experienced manpower and skilled masons to execute the work according to the customer needs. GOLDSTONE is synonymous with excellence, luxury and quality.
Marble has been used for centuries as a luxurious and prestigious building material and we are here to see how we can best assist you with your personal or commercial project. We understand our customers and are aware they need the best product with confidence in our team to give the best installation.

Serving the industry since 2004 with the name Goldstone General Trading then in 2008 we introduced GOLDSTONE Marble Company as part of our expansion into natural stone products with supply and installation services. Our Company has been supplying natural stones to consumers for more than 8 years all around the U.A.E Customer satisfaction is our first priority, we also focus on providing the best quality materials. All our high quality products are imported and polished to perfection. Our premium product is sourced from global suppliers in Spain, Italy, India, Iran, Pakistan, China, Oman ,Greece, Saudi Arabia and Brazil.

So whatever your natural stone needs are, have us come out and give you an assessment and quote. Contact GOLDSTONE today and we will be happy to see how we can assist you.

CEO MESSAGE

Over the past 12 years, GOLDSTONE Marble Company has evolved to become a main operator across various aspects of the Natural Stones Value chain. Now servicing hundreds of customers across 7 Emirates, we are deploying talent and technology to diversify our offerings to achieve sustainable development aligned with UAE phenomenal growth.

By building on our success in production and service portfolio, we aspire to become recognized as the leading Natural Stone Supply and Install Company in UAE. With guiding principles rooted in world-class customer service, innovation in project and resource management and commitment to human capital development, we are working diligently to contribute to the UAE's economic and social progress.

Mohammed Abdallah Al Maeeni
Chief Executive Officer

GOLDSTONE
Marble & Granite

MISSION

Our Mission is to make available the best quality of natural stones to our customers and to meet their requirements, in a professional and flexible manner, while providing our employees a safe and friendly working environment to complete these quality projects.

VISION

Our Vision is to be leading the marble market globally and be an example to others of excellence in customer service. To ensure that our staff continue to put effort into delivering and installing highest quality natural stone products and in return providing the satisfaction which our customers deserve.

VALUES

- Customer satisfaction is our first priority.
- Our employees are our strength.
- High Performance standards are at the core of the service we offer.
- Quality Standards shown through the high quality materials we use also consistent with our non negotiable high work standards.
- Safety, health and environmental awareness are at the forefront of our business and are considered as essential in carrying out our daily tasks.

ORGANIZATIONAL CHART

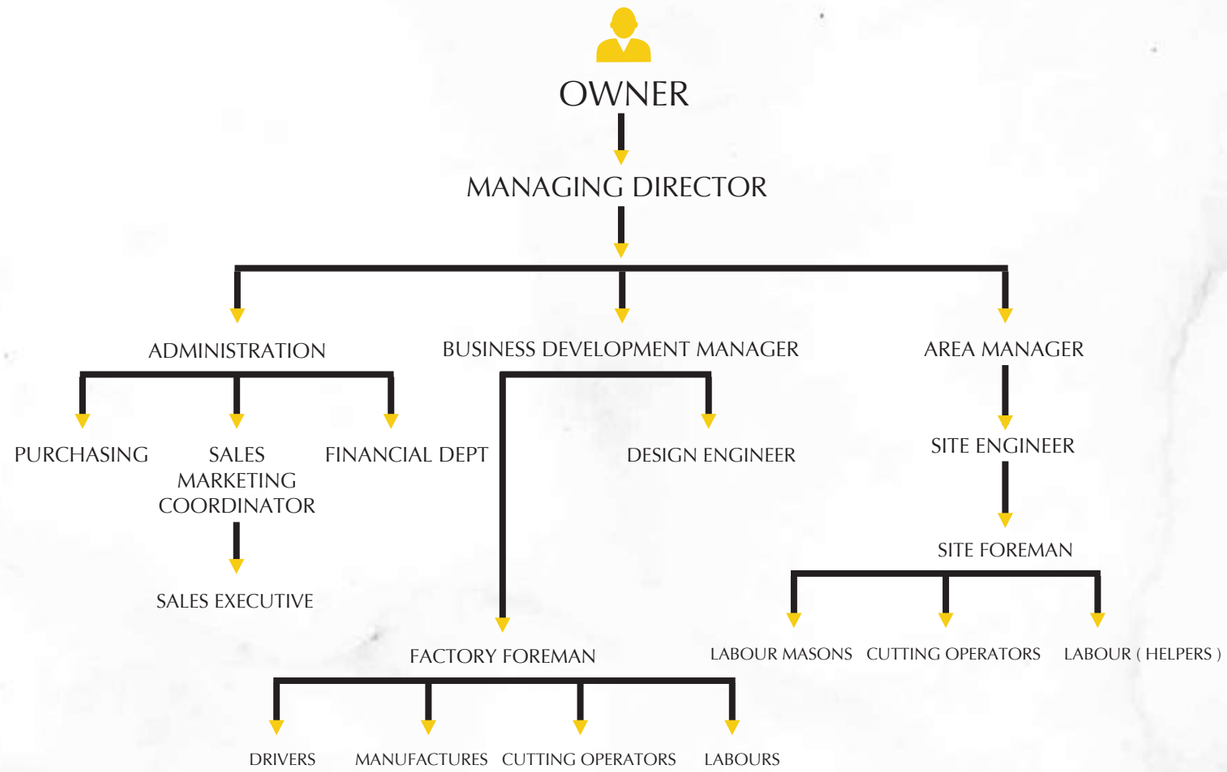

GOLDSTONE
Marble & Granite

QA/QC PLAN

1. Submit samples for approval

2. Submit shop drawings for approval

3. Submit quotation

4. preparation of material

5. inspect site for work feadiblity

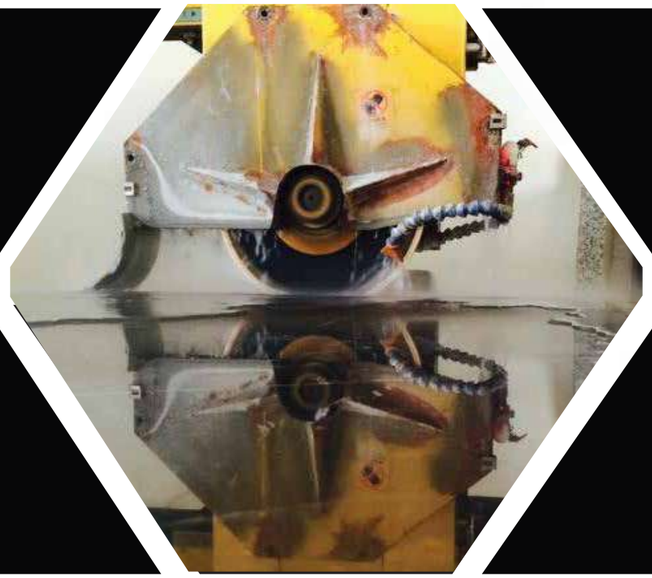

6. inspect electrical & civil work clearance

7. inspect site safety to start work

8. Divide project into main areas

9. Issue cut order after approval

10. inspect site (sand, water, cement)

11. Select material to reduce vibration

12. Cut material accroding to the approved shop drawings

13. Inspect accuracy and deficit

14. Treat material

15. Pack and load material

16. Ship material & labouresrs to the site

17. Preparing materials for fixing

18. Installation

19. Inspection & Consultant Approval

GOLDSTONE
Marble & Granite

ENGINEERING EXTENT

WE COORDINATE BETWEEN OWNERS, CONSULTANTS, DEVELOPERS, ARCHITECTS AND ENGINEERS TO MAKE SURE THAT EVERY STAGE OF THE PROJECT IS COMPLETED ON TIME AND REQUIREMENTS ARE MET.

ESTIMATION & TIME SCHEDULE

DELIVERY SCHEDULE

SHOP DRAWING

PROJECT MANAGEMENT & TECHNICAL SUPPORT

MATERIAL FOR APPROVAL

METHOD OF STATEMENT

GOLDSTONE
Marble & Granite

FULLY EQUIPPED FACTORY

WE HAVE A FULL FLEDGE FACTORY TO CUT AND TREAT THE STONES FOR PROJECTS OF ANY SIZE WITH THE STATE OF ART MACHINES AND EXPERIENCED MANPOWER.

WATER JET CUTTING

POLISHING

FLAMING

BRIDGE CUTTING

SAND BLASTING

PROFILING

GOLDSTONE
Marble & Granite

VALUE ADDED SERVICES

WE ARE A VALUES-DRIVEN ORGANIZATION. OUR VALUES REFLECT THE THINKING OF OUR FOUNtDER, MANAGEMENTS, STAFF AND TECHNICIANS

WE ARE COMMITTED TO MEET OUR CLIENT'S REQUIREMENTS AND SATISFACTION BOTH IN FABRICATION AND INSTALLATION OF NATURAL STONE PRODUCTS.

TEAM WORK

PRACTICALITY

EFFICIENCY

INTEGRITY

QUALITY

CLIENT FOCUS

GOLDSTONE
Marble & Granite

SAFETY MANAGEMENT

WE ARE COMMITTED TO PREVENT ALL TYPES OF INCIDENTS RESULTING IN ILL-HEALTH, INJURY AND POLLUTION ARISING OF OUR BUSINESS ACTIVITIES.

PROJECT RISK ASSESSMENT

MATERIAL HANDLING

ENVIRONMENT

PERSONNEL SAFETY

MACHINERY HANDLING

GOLDSTONE
Marble & Granite

EVERYDAY LOGISTICS

WE OFFER SAFE AND RELIABLE SOLUTIONS THAT ARE DESIGNED TO MAKE THE MANPOWER AND MATERIAL MOVE FASTER AND EASIER IN MANNER THAT SAVES TIME AND MEETS PROJECT TIME SCHEDULES.

TRUCKS

LOADERS

VANS

PICKUP TRUCKS

BUSSES

FLEET OF CARS

GOLDSTONE
Marble & Granite

DAILY WORK CAPACITY

	Production Capacity	
Factory Daily Work Production capacity	2cm Thickness	3cm Thickness
Cutting Marble	300 + M2	250 + M2
Cutting Granite	250 + M2	200 + M2
Daily Work Production at Site Installation		
Floor Installation	460 + M2	
Wall Installation	230 + M2	
Threshold Installation	820 + LM	
Skirting Installation		
Vanity Counter Installation	220 + M	
Steps Installation	820 + LM	

Production capacity differ based on the projects size and plan, figures can be increased to fulfill any project requirement.

FINISHED PRODUCTS

ONYX

SANDSTONE

TRAVERTINE

GOLDSTONE
Marble & Granite

FINISHED PRODUCTS

WE SUPPLY A WIDE RANGE OF INTERNATIONAL NATURAL STONES TO BUILD MARVELOUS WALLS, FLOORS, BATHROOMS, KITCHENS, COUNTER TOPS AND ANY OTHER REQUIREMENTS.

MARBLE

GRANITE

APPROVALS

TRADE LICENSE

GOVERNMENT OF SHARJAH
Economic Development Department

حكومة الشارقة
دائرة التنمية الاقتصادية

الإمارات تبتكر
UAE INNOVATES

رخصة مهنية
Professional License

License Details تفاصيل الرخصة

Issue Date	2008/04/27	تاريخ الاصدار	License No.	555615	رقم الرخصة
Expiry Date	2017/04/26	تاريخ الانتهاء	Registration No.	54850	رقم السجل

Trade Name	GOLDSTONE MARBLE CO.	الاسم التجاري شركة الحجر الذهبي للرخام
Legal status	Civil Company Professional	الشكل القانوني شركة أصل مهنية

License Members أطراف الرخصة

Shares الحصص	Type الصفة	ID/Passport No. رقم الهوية / الجواز	Nationality الجنسية	Investor Name اسم المستثمر	Investor No. رقم المستثمر
%50	شريك	784195858697964	الإمارات	محمد عبدالله علي المعيني	22259
%50	شريك	784197971852435	الإمارات	احمد محمد عبدالله علي المعيني	8167

أنشطة الرخصة تركيب البلاط والرخام والسيراميك، نشر الرخام وتقطيعه وصقله

العنوان الشارقة-صناعية رقم13/الشارقة، خلف شارع الشيخ محمد بن زايد -أرض مسورة ملك الشيخ جاسم بن خالد بن الجدالرحمن آل ثاني

رقم الهاتف المتحرك: 0506451393
صندوق البريد: 36303

Notes الملاحظات

رقم الوحدة 260003

تاريخ الطباعة 2016/05/08
رقم المستخدم 38677

هذه الوثيقة رسمية ولا تحتاج لختم أو توقيع وذلك عن صحة البيانات يرجى زيارة الموقع www.sedd.ae
This Document is official. It doesn't need to be stamped or signed . To view license detail visit www.sedd.ae

ECONOMIC DEVELOPMENT DEPARTMENT SHARJAH

GOLDSTONE
Marble & Granite

MEMBERSHIP CERTIFICATE

غرفة تجارة وصناعة الشارقة

شهادة عضوية
Membership Certificate

شهادة تسجيل عضوية لعام
Membership Registration Certificate For Year

2016

إن غرفة تجارة وصناعة الشارقة بناءً على قانونها رقم (١) لعام ٢٠٠٣م
Sharjah Chamber of Commerce and Industry according to the law no. (1) 2003

قد سجلت: شركة الحجر الذهبي للرخام
: Company Name GOLDSTONE MARBLE CO.

رقم العضوية : Membership Number: 83754

رقم الترخيص : License No 555615

الجنسية : Nationality الامارات

رقم السجل التجاري : Commercial Registeration No 54850

في الفئة : Category الاولى

الشكل القانوني : Legal Status شركه اصل

جنسية الشركاء : Partners' nationalities الامارات العربية المتحدة

العنوان : Address الصناعيه الثالثه عشر - خلف شارع الخامس الصناعي IND.13

لممارسة النشاط : Activity نشر وتقطيع الرخام والجرانيت وتركيب بلاط ورخام MARBLES & GRANITE CUTTING , TILES & MARBLE FIX. ,

ملاحظات: Remarks

H. H.

تاريخ الاصدار 27/04/2008

تاريخ الانتهاء 26/04/2017

B 130032

SHARJAH CHAMBER OF COMMERCE & INDUSTRY

MATERIAL SUBMITTAL FORM

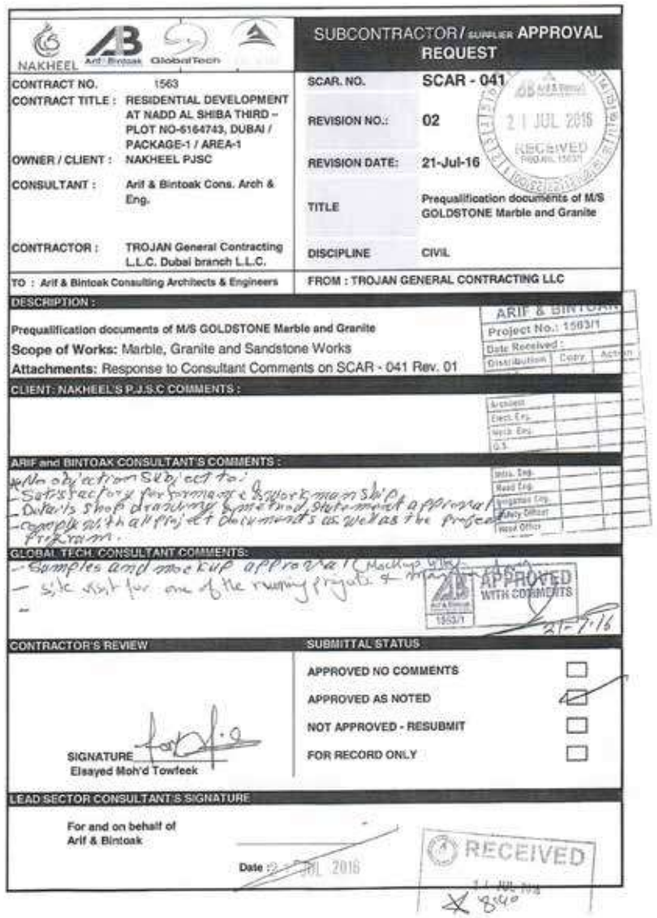

NAKHEEL | Arif Bintoak | GlobalTech

SUBCONTRACTOR / SUPPLIER APPROVAL REQUEST

CONTRACT NO.	1563	SCAR. NO.	SCAR - 041
CONTRACT TITLE :	RESIDENTIAL DEVELOPMENT AT NADD AL SHIBA THIRD – PLOT NO-6164743, DUBAI / PACKAGE-1 / AREA-1	REVISION NO.:	02
OWNER / CLIENT :	NAKHEEL PJSC	REVISION DATE:	21-Jul-16
CONSULTANT :	Arif & Bintoak Cons. Arch & Eng.	TITLE	Prequalification documents of M/S GOLDSTONE Marble and Granite
CONTRACTOR :	TROJAN General Contracting L.L.C. Dubai branch L.L.C.	DISCIPLINE	CIVIL

TO : Arif & Bintoak Consulting Architects & Engineers

FROM : TROJAN GENERAL CONTRACTING LLC

21 JUL 2016 RECEIVED

DESCRIPTION :

Prequalification documents of M/S GOLDSTONE Marble and Granite

Scope of Works: Marble, Granite and Sandstone Works

Attachments: Response to Consultant Comments on SCAR - 041 Rev. 01

ARIF & BINTOAK Project No.: 1563/1 Date Received : Distribution | Copy | Action

CLIENT: NAKHEEL'S P.J.S.C COMMENTS :

Architect | Elect. Eng. | Mech. Eng. | C.S.

ARIF and BINTOAK CONSULTANT'S COMMENTS :

- No objection subject to:
- Satisfactory performance & workmanship
- Defects shop drawing submittal & submittal approval
- comply with all project documents as well as the project program.

Intcs. Eng. | Road Eng. | Irrigation Eng. | Safety Officer | Head Office

GLOBAL TECH CONSULTANT COMMENTS:

- Samples and mock up approval (Mockup size ...)
- site visit for one of the running projects ...

APPROVED WITH COMMENTS

1563/1

21-7-16

CONTRACTOR'S REVIEW

SIGNATURE
Elsayed Moh'd Towfeek

SUBMITTAL STATUS

- APPROVED NO COMMENTS ☐
- APPROVED AS NOTED ☑
- NOT APPROVED - RESUBMIT ☐
- FOR RECORD ONLY ☐

LEAD SECTOR CONSULTANT'S SIGNATURE

For and on behalf of
Arif & Bintoak

Date 21 JUL 2016

RECEIVED

SEHA'S PROJECTS (MOHAMMED BIN ZAYED & AL FALAH AHCS)

APPROVALS

GOLDSTONE
Marble & Granite

MATERIAL SUBMITTAL FORM

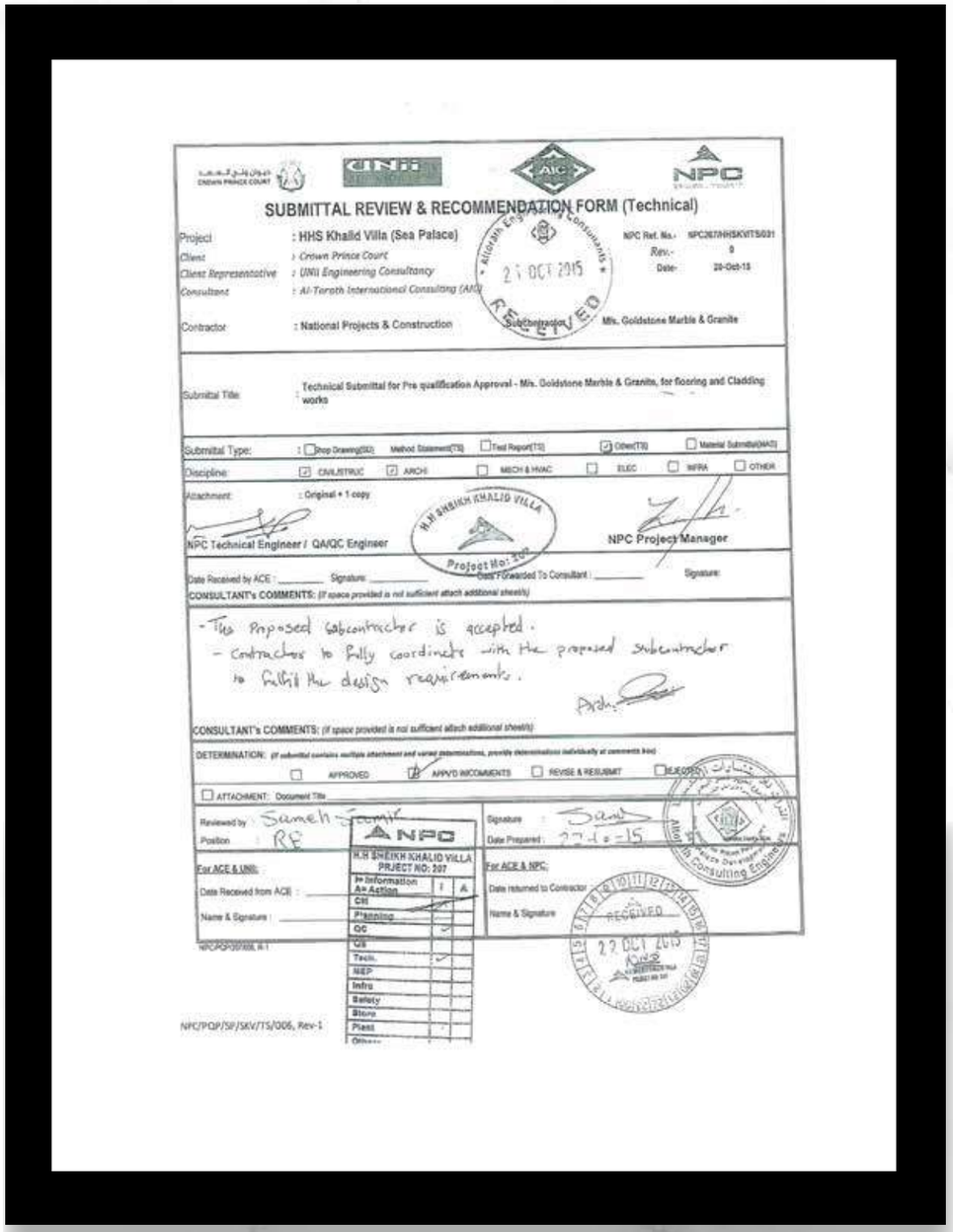

SUBMITTAL REVIEW & RECOMMENDATION FORM (Technical)

Project : HHS Khalid Villa (Sea Palace)
Client : Crown Prince Court
Client Representative : UNii Engineering Consultancy
Consultant : Al-Torath International Consulting (AIC)
NPC Ref. No.- NPC207/HHSKV/TS/031
Rev.- 0
Date- 20-Oct-15
Contractor : National Projects & Construction
Subcontractor : M/s. Goldstone Marble & Granite
Submittal Title : Technical Submittal for Pre qualification Approval - M/s. Goldstone Marble & Granite, for flooring and Cladding works
Submittal Type: Shop Drawing(SD) Method Statement(TS) Test Report(TS) Other(TS) Material Submittal(MAS)
Discipline: CIVIL/STRUC ARCHI MECH & HVAC ELEC INFRA OTHER
Attachment : Original + 1 copy
NPC Technical Engineer / QA/QC Engineer
NPC Project Manager
Date Received by ACE : Signature: Date Forwarded To Consultant : Signature:
CONSULTANT's COMMENTS: (If space provided is not sufficient attach additional sheet(s))
- The Proposed subcontractor is accepted.
- Contractor to fully coordinate with the proposed subcontractor to fulfil the design requirements.
Arch.
CONSULTANT's COMMENTS: (If space provided is not sufficient attach additional sheet(s))
DETERMINATION: (If submittal contains multiple attachment and varied determinations, provide determinations individually at comments box)
APPROVED APPV'D W/COMMENTS REVISE & RESUBMIT REJECTED
ATTACHMENT: Document Title
Reviewed by : Sameh Jamir
Position : RE
Signature : Sam
Date Prepared : 22-10-15
For ACE & UNII:
Date Received from ACE :
Name & Signature :
For ACE & NPC:
Date returned to Contractor
Name & Signature
NPC/PQP/SP/SKV/TS/006, Rev-1

CONTRACTOR: NATIONAL PROJECTS & CONSTRUCTION

SUBMITTAL REVIEW & RECOMMENDATION FORM

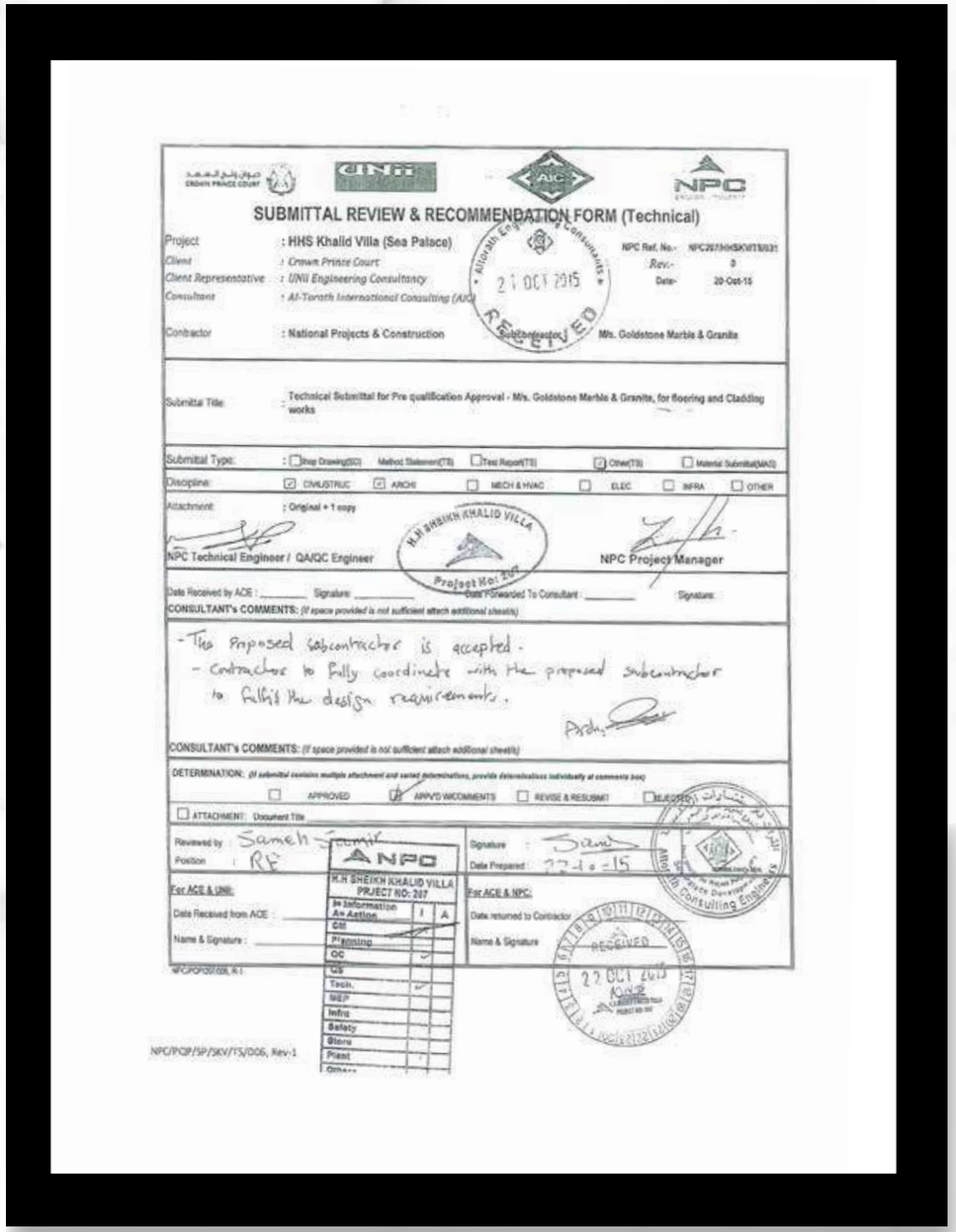

SUBMITTAL REVIEW & RECOMMENDATION FORM (Technical)

Project : HHS Khalid Villa (Sea Palace)
Client : Crown Prince Court
Client Representative : UNii Engineering Consultancy
Consultant : Al-Torath International Consulting (AIC)
NPC Ref. No.- NPC207/HHSKV/TS/031
Rev.- 0
Date- 20-Oct-15
Contractor : National Projects & Construction
Subcontractor : M/s. Goldstone Marble & Granite
Submittal Title : Technical Submittal for Pre qualification Approval - M/s. Goldstone Marble & Granite, for flooring and Cladding works
Submittal Type: Shop Drawing(SD) Method Statement(TS) Test Report(TS) Other(TS) Material Submittal(MAS)
Discipline: CIVIL/STRUC ARCHI MECH & HVAC ELEC INFRA OTHER
Attachment : Original + 1 copy
NPC Technical Engineer / QA/QC Engineer
NPC Project Manager
Date Received by ACE : Signature: Date Forwarded To Consultant : Signature:
CONSULTANT's COMMENTS: (If space provided is not sufficient attach additional sheet(s))
- The Proposed subcontractor is accepted.
- Contractor to fully coordinate with the proposed subcontractor to fulfil the design requirements.
Arch.
CONSULTANT's COMMENTS: (If space provided is not sufficient attach additional sheet(s))
DETERMINATION: (If submittal contains multiple attachment and varied determinations, provide determinations individually at comments box)
APPROVED APPV'D W/COMMENTS REVISE & RESUBMIT REJECTED
ATTACHMENT: Document Title
Reviewed by : Sameh Jamir
Position : RE
Signature : Sam
Date Prepared : 22-10-15
For ACE & UNII:
Date Received from ACE :
Name & Signature :
For ACE & NPC:
Date returned to Contractor
Name & Signature
NPC/PQP/SP/SKV/TS/006, Rev-1

SEA PALACE DEVELOPMENT-MAIN WORKS

APPROVALS

GOLDSTONE
Marble & Granite

SUBMITTAL REVIEW & RECOMMENDATION FORM

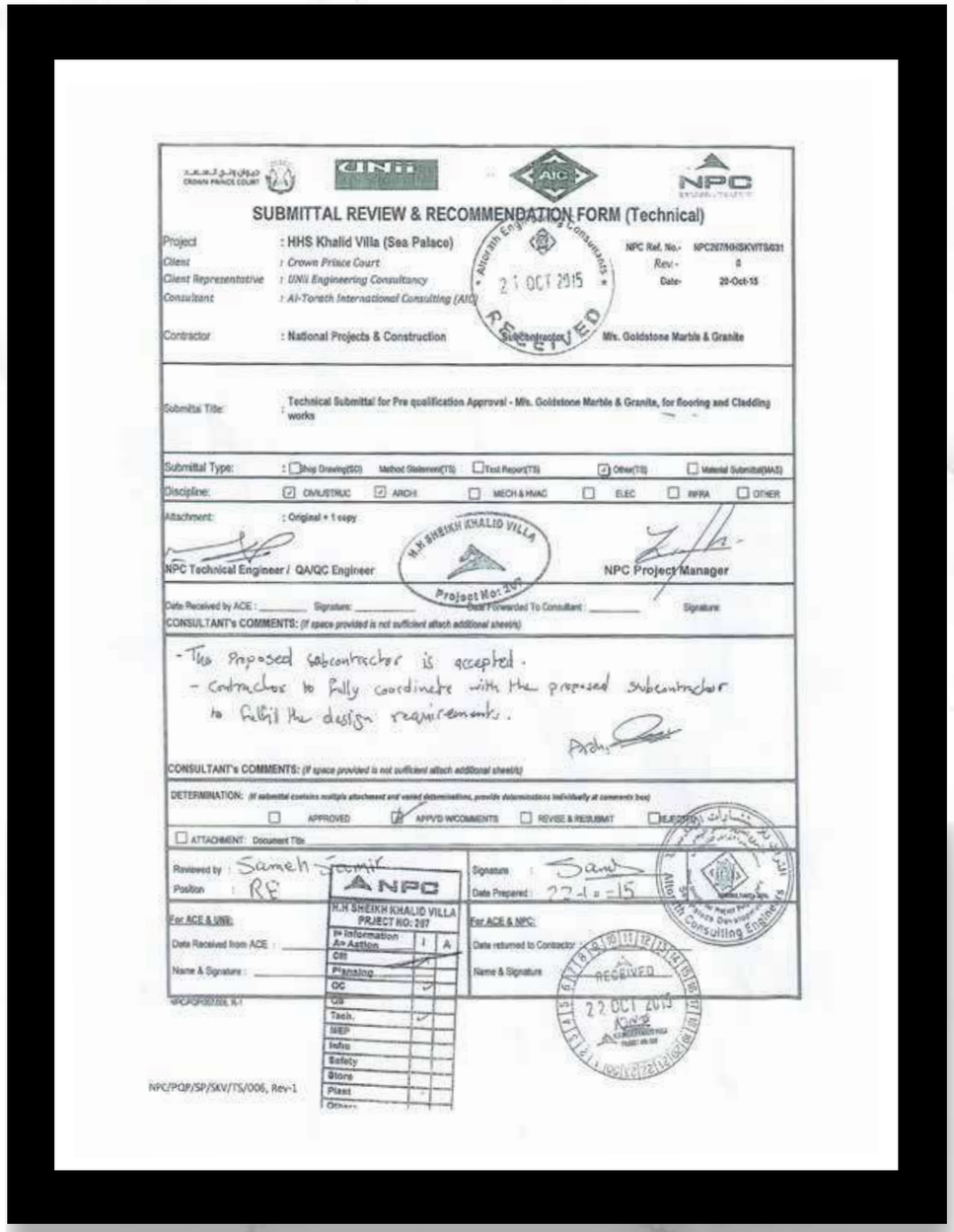

SUBMITTAL REVIEW & RECOMMENDATION FORM (Technical)

Project : HHS Khalid Villa (Sea Palace)
Client : Crown Prince Court
Client Representative : UNii Engineering Consultancy
Consultant : Al-Torath International Consulting (AIC)
NPC Ref. No.- NPC267/HHSKVITS/031
Rev.- 0
Date- 20-Oct-15
Contractor : National Projects & Construction
Subcontractor : M/s. Goldstone Marble & Granite

Submittal Title: Technical Submittal for Pre qualification Approval - M/s. Goldstone Marble & Granite, for flooring and Cladding works

Submittal Type: Shop Drawing(SD) Method Statement(TS) Test Report(TS) Other(TS) Material Submittal(MAS)
Discipline: CIVIL/STRUC ARCHI MECH & HVAC ELEC RFPA OTHER
Attachment: Original + 1 copy

NPC Technical Engineer / QA/QC Engineer — NPC Project Manager

Date Received by ACE: Signature: Date Forwarded To Consultant: Signature:

CONSULTANT's COMMENTS: (If space provided is not sufficient attach additional sheet(s))

- The proposed subcontractor is accepted.
- Contractor to fully coordinate with the proposed subcontractor to fulfil the design requirements.

Arch.

CONSULTANT's COMMENTS: (If space provided is not sufficient attach additional sheet(s))

DETERMINATION: (If submittal contains multiple attachment and varied determinations, provide determinations individually at comments box)
APPROVED APPV'D W/COMMENTS REVISE & RESUBMIT REJECTED
ATTACHMENT: Document Title

Reviewed by : Sameh Samir
Position : RE
Signature : Sam
Date Prepared : 22-10-15

For ACE & UNII:
Date Received from ACE :
Name & Signature :

For ACE & NPC:
Date returned to Contractor :
Name & Signature :

NPC/PQP/SP/SKV/TS/006, Rev-1

CONTRACTOR: NATIONAL PROJECTS & CONSTRUCTION

TECHNICAL SUBMITTAL: PRE QUALIFICATION

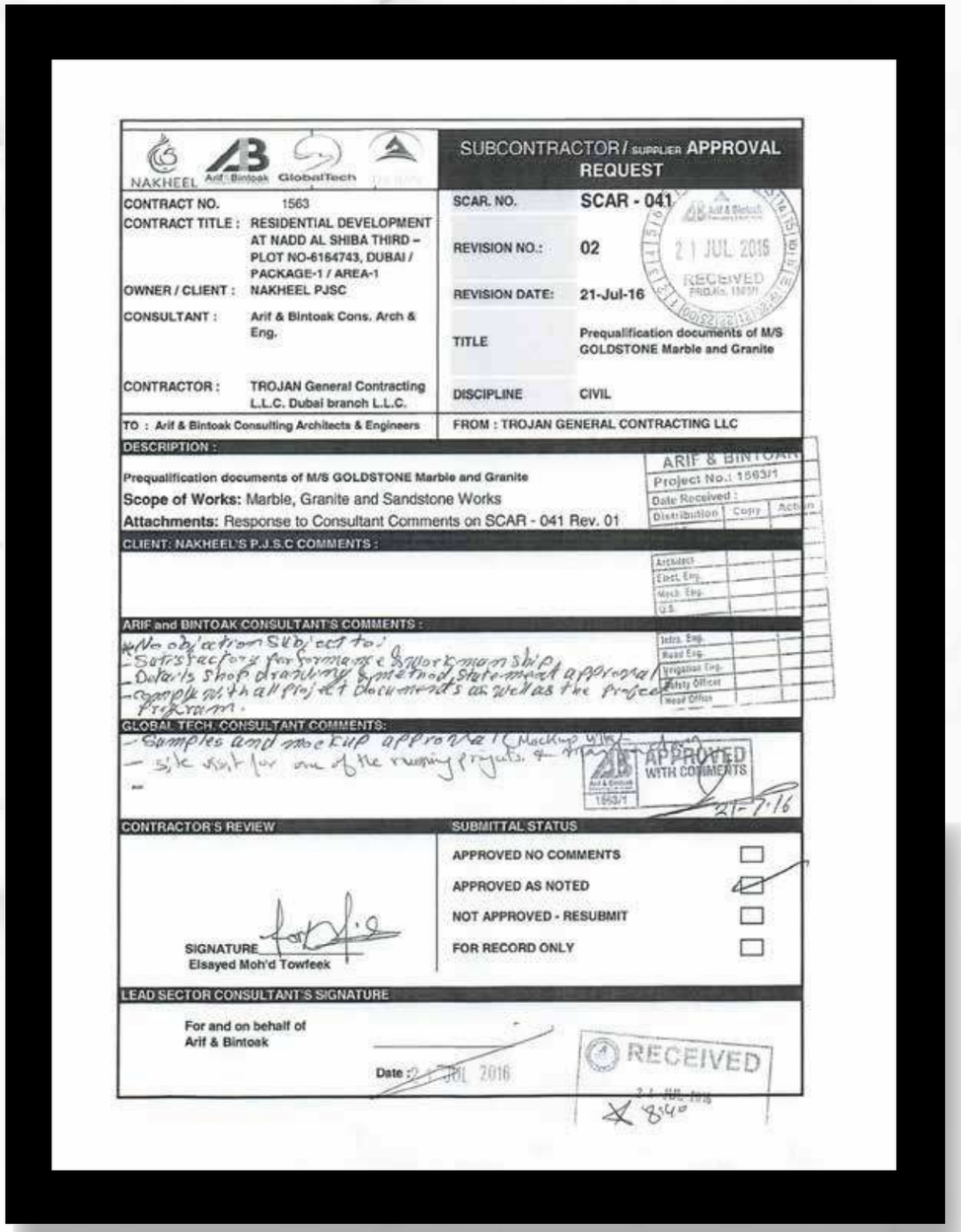

SUBCONTRACTOR / SUPPLIER APPROVAL REQUEST

CONTRACT NO. 1563
CONTRACT TITLE : RESIDENTIAL DEVELOPMENT AT NADD AL SHIBA THIRD – PLOT NO-6164743, DUBAI / PACKAGE-1 / AREA-1
OWNER / CLIENT : NAKHEEL PJSC
CONSULTANT : Arif & Bintoak Cons. Arch & Eng.
CONTRACTOR : TROJAN General Contracting L.L.C. Dubai branch L.L.C.

SCAR. NO. SCAR - 041
REVISION NO.: 02
REVISION DATE: 21-Jul-16
TITLE: Prequalification documents of M/S GOLDSTONE Marble and Granite
DISCIPLINE: CIVIL

TO : Arif & Bintoak Consulting Architects & Engineers
FROM : TROJAN GENERAL CONTRACTING LLC

DESCRIPTION :
Prequalification documents of M/S GOLDSTONE Marble and Granite
Scope of Works: Marble, Granite and Sandstone Works
Attachments: Response to Consultant Comments on SCAR - 041 Rev. 01

CLIENT: NAKHEEL'S P.J.S.C COMMENTS :

ARIF and BINTOAK CONSULTANT'S COMMENTS :
No objection subject to:
- Satisfactory performance & workmanship
- Details shop drawing & method statement approval
- comply with all project documents as well as the project program.

GLOBAL TECH. CONSULTANT COMMENTS:
- Samples and mockup approval (Mockup with ...)
- site visit for one of the running projects & ...

APPROVED WITH COMMENTS
21-7-16

CONTRACTOR'S REVIEW
SIGNATURE
Elsayed Moh'd Towfeek

SUBMITTAL STATUS
APPROVED NO COMMENTS
APPROVED AS NOTED
NOT APPROVED - RESUBMIT
FOR RECORD ONLY

LEAD SECTOR CONSULTANT'S SIGNATURE
For and on behalf of Arif & Bintoak
Date : 21 JUL 2016

HRV-W51

APPROVALS

GOLDSTONE
Marble & Granite

SUB CONTRACTOR/SUPPLIER APPROVAL

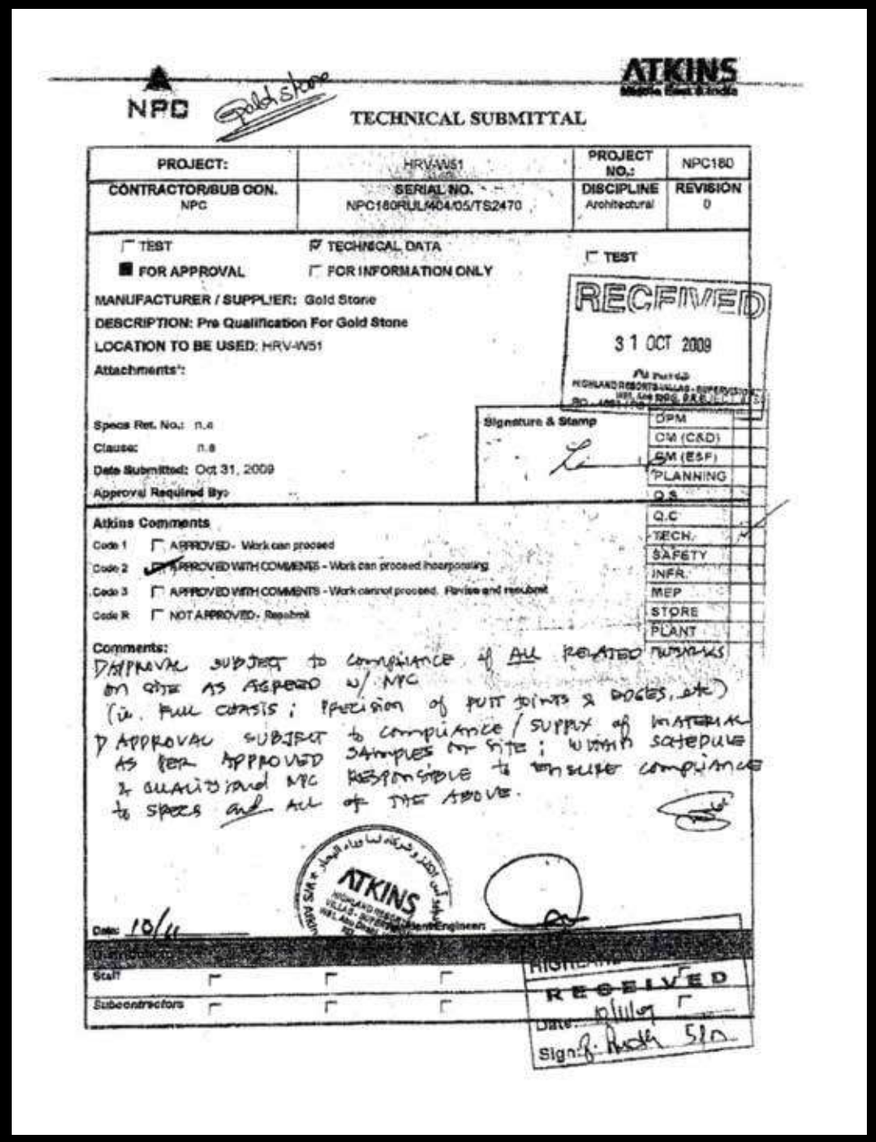

NPC Goldstone ATKINS Middle East & India

TECHNICAL SUBMITTAL

PROJECT:	HRV-W51	PROJECT NO.:	NPC180
CONTRACTOR/SUB CON. NPC	SERIAL NO. NPC180RULf404/05/TS2470	DISCIPLINE Architectural	REVISION 0

☐ TEST ☑ TECHNICAL DATA ☐ TEST
■ FOR APPROVAL ☐ FOR INFORMATION ONLY

MANUFACTURER / SUPPLIER: Gold Stone
DESCRIPTION: Pre Qualification For Gold Stone
LOCATION TO BE USED: HRV-W51
Attachments*:

RECEIVED 31 OCT 2009

Specs Ref. No.: n.a
Clause: n.a
Date Submitted: Oct 31, 2009
Approval Required By:

Signature & Stamp

DPM, CM (C&D), CM (E&F), PLANNING, Q.S, Q.C, TECH, SAFETY, INFR, MEP, STORE, PLANT

Atkins Comments
Code 1 ☐ APPROVED - Work can proceed
Code 2 ☑ APPROVED WITH COMMENTS - Work can proceed incorporating
Code 3 ☐ APPROVED WITH COMMENTS - Work cannot proceed. Revise and resubmit
Code R ☐ NOT APPROVED - Resubmit

Comments:
D APPROVAL SUBJECT to compliance of ALL RELATED WORKS on site AS AGREED w/ NPC (i.e. FULL CHASIS; PRECISION of PUTT JOINTS & EDGES, etc)
D APPROVAL SUBJECT to compliance / SUPPLY of MATERIAL AS PER APPROVED SAMPLES on SITE; WITHIN SCHEDULE & QUALIFIED NPC RESPONSIBLE to ENSURE COMPLIANCE to SPECS and ALL of THE ABOVE.

Date: 10/11 Resident Engineer:

Staff ☐ ☐ ☐
Subcontractors ☐ ☐ ☐

RECEIVED
Date: 10/11/09
Sign: R. Rudh 5/n

RESIDENTIAL DEVELOPMENT AT NADD AL SHIBA THIRD

PRE QUALIFICATION

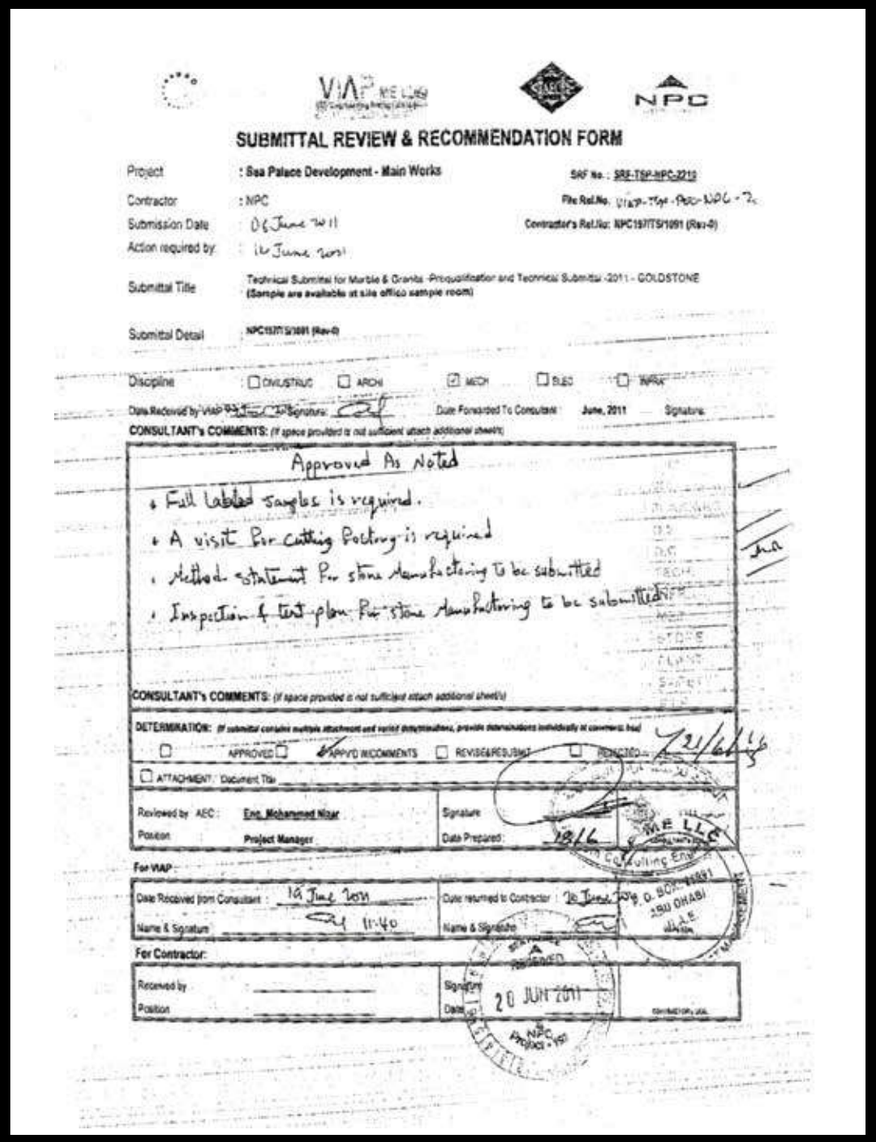

VIAP ME LLC NPC

SUBMITTAL REVIEW & RECOMMENDATION FORM

Project: Sea Palace Development - Main Works
SRF No.: SRF-TSP-NPC-2210
Contractor: NPC
File Ref.No.: VIAP-TSP-PRC-NPC-2
Submission Date: 06 June 2011
Contractor's Ref.No: NPC197/TS/1091 (Rev-0)
Action required by: 16 June 2011
Submittal Title: Technical Submittal for Marble & Granite -Prequalification and Technical Submittal -2011 - GOLDSTONE (Sample are available at site office sample room)
Submittal Detail: NPC197/TS/1091 (Rev-0)
Discipline: ☐ CIVIL/STRUC ☐ ARCHI ☑ MECH ☐ ELEC ☐ INFRA
Date Received by VIAP: 13 June 2011 Signature: Date Forwarded To Consultant: June, 2011 Signature:

CONSULTANT'S COMMENTS: (If space provided is not sufficient attach additional sheet/s)

Approved As Noted
- Full labled samples is required.
- A visit for cutting factory is required
- Method statement for stone manufacturing to be submitted
- Inspection & test plan for stone manufacturing to be submitted

CONSULTANT'S COMMENTS: (If space provided is not sufficient attach additional sheet/s)

DETERMINATION: (If submittal contains multiple attachment and varied determinations, provide determinations individually in comments box)
☐ APPROVED ☐ ☑ APPV'D W/COMMENTS ☐ REVISE&RESUBMIT ☐ REJECTED 21/6/11
☐ ATTACHMENT: Document Title

Reviewed by AEC: Eng. Mohammed Nizar Signature
Position: Project Manager Date Prepared: 18/6

For VIAP:
Date Received from Consultant: 19 June 2011 Date returned to Contractor: 20 June 2011
Name & Signature: 11:40 Name & Signature:

For Contractor:
Received by: Signature:
Position: Date: 20 JUN 2011

CONSULTANT: ARIF & BINTOAK CONST. ARCH & ENG
CONTRACTOR: TROJAN GENERAL CONTRACTING LLC

APPROVALS

GOLDSTONE
Marble & Granite

SUBMITTAL REVIEW & RECOMMENDATION FORM

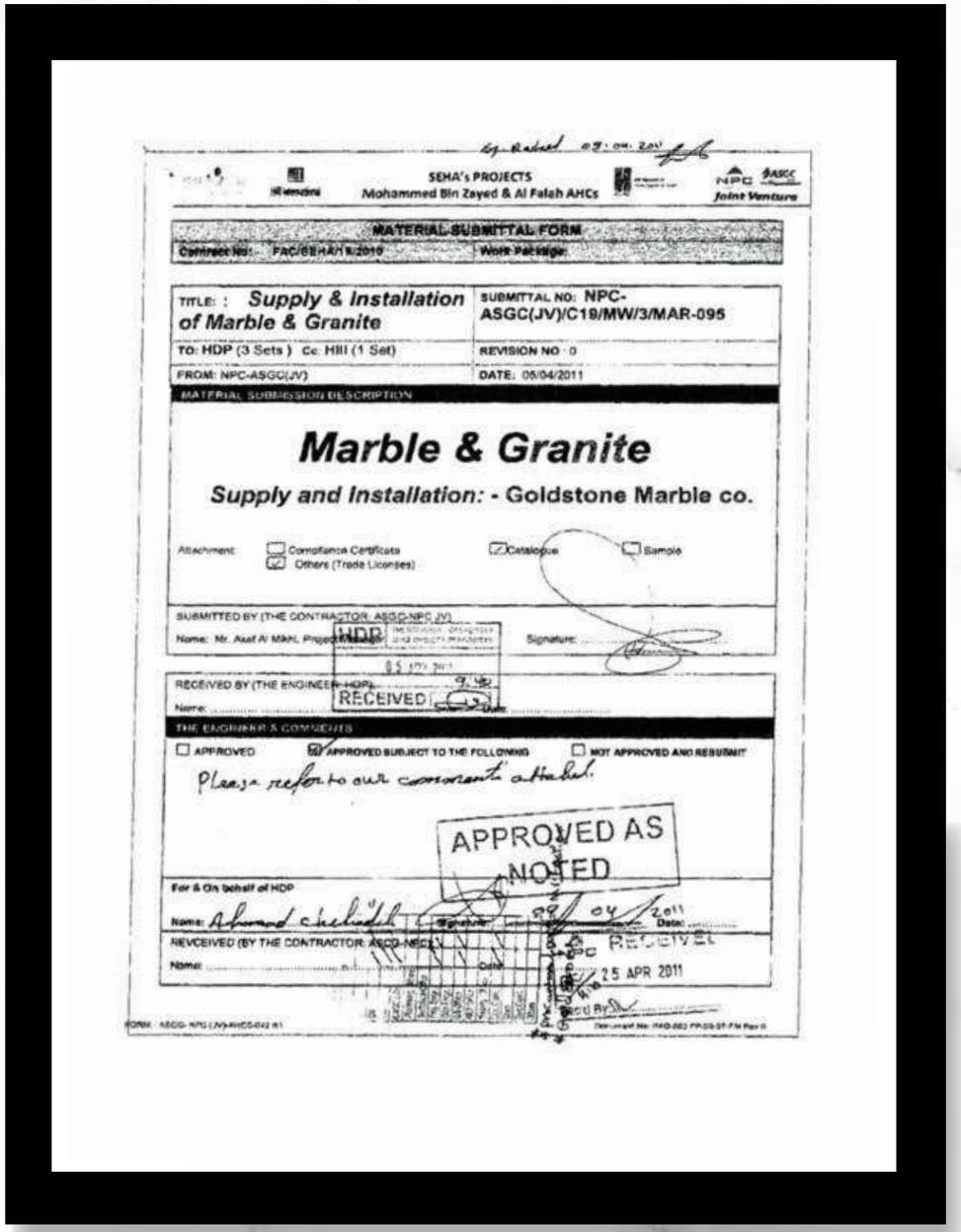

SEHA's PROJECTS
Mohammed Bin Zayed & Al Falah AHCs

MATERIAL SUBMITTAL FORM

Contract No: FAC/SEHA/19/2010	Work Package:
TITLE: : Supply & Installation of Marble & Granite	SUBMITTAL NO: NPC-ASGC(JV)/C19/MW/3/MAR-095
TO: HDP (3 Sets) Cc: Hill (1 Set)	REVISION NO : 0
FROM: NPC-ASGC(JV)	DATE: 05/04/2011

MATERIAL SUBMISSION DESCRIPTION

Marble & Granite

Supply and Installation: - Goldstone Marble co.

Attachment: ☐ Compliance Certificate ☑ Others (Trade Licenses) ☑ Catalogue ☐ Sample

SUBMITTED BY (THE CONTRACTOR: ASGC-NPC JV)
Name: Mr. Asaf Al Mikhi, Project Manager — Signature:

HDP — 05 APR 2011 — RECEIVED

RECEIVED BY (THE ENGINEER-HDP)
Name: — Date:

THE ENGINEER'S COMMENTS

☐ APPROVED ☑ APPROVED SUBJECT TO THE FOLLOWING ☐ NOT APPROVED AND RESUBMIT

Please refer to our comments attached.

APPROVED AS NOTED

For & On behalf of HDP
Name: Ahmad Chehadeh — Signature: — Date: 09/04/2011

REVCEIVED (BY THE CONTRACTOR: ASGC-NPC)
Name: — Date:

RECEIVED 25 APR 2011

HHS KHALID (SEA PALACE)

(TECHNICAL) PRE QUALIFICATION

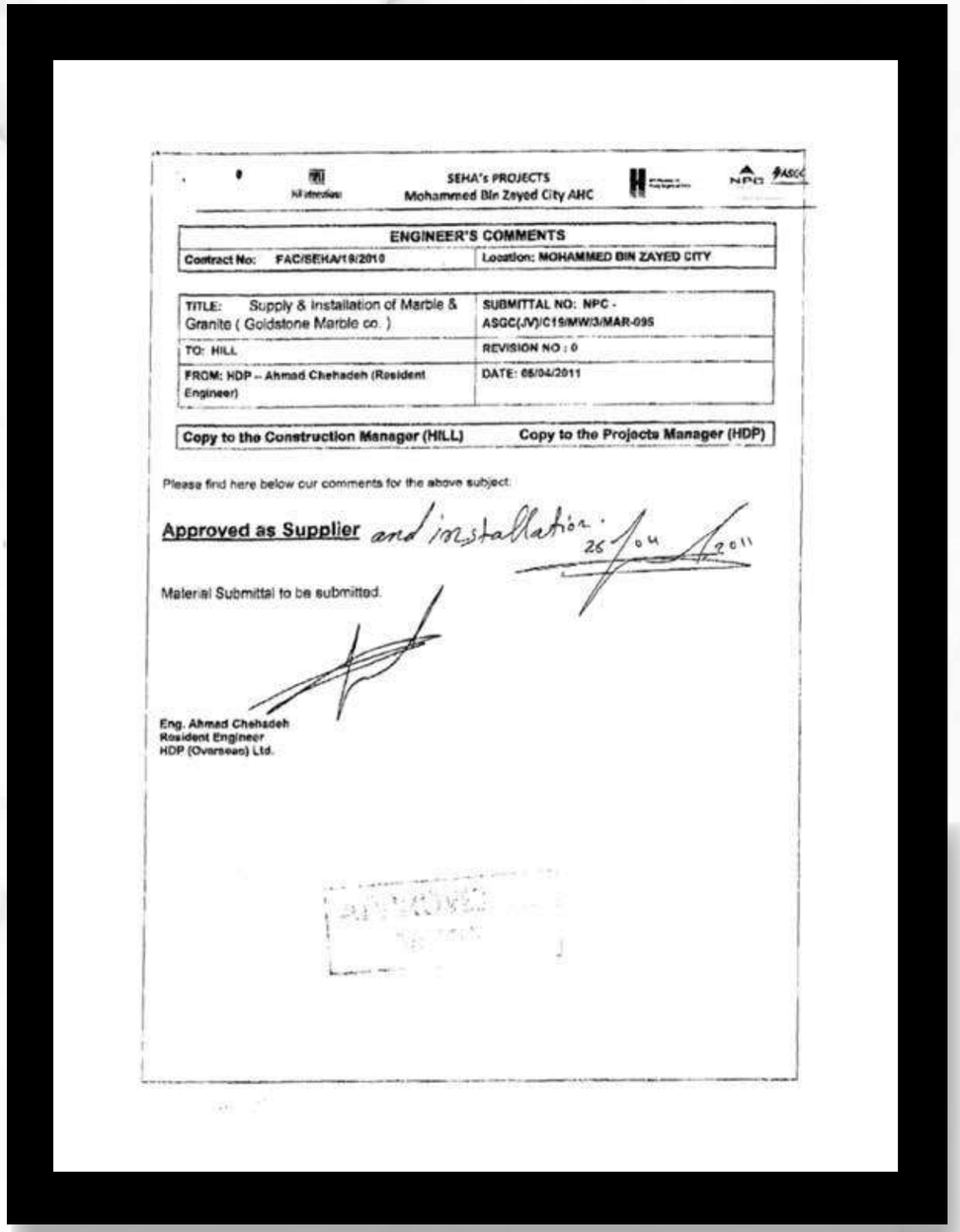

SEHA's PROJECTS
Mohammed Bin Zayed City AHC

ENGINEER'S COMMENTS

Contract No: FAC/SEHA/19/2010	Location: MOHAMMED BIN ZAYED CITY
TITLE: Supply & Installation of Marble & Granite (Goldstone Marble co.)	SUBMITTAL NO: NPC - ASGC(JV)/C19/MW/3/MAR-095
TO: HILL	REVISION NO : 0
FROM: HDP – Ahmad Chehadeh (Resident Engineer)	DATE: 05/04/2011

Copy to the Construction Manager (HILL) — Copy to the Projects Manager (HDP)

Please find here below our comments for the above subject:

Approved as Supplier and installation. 26/04/2011

Material Submittal to be submitted.

Eng. Ahmad Chehadeh
Resident Engineer
HDP (Overseas) Ltd.

CONSULTANT: AL TORAH INTERNATIONAL CONSULTING (AIC)
CONTRACTOR: NATIONA PROJECTS & CONSTRUCTION

APPROVALS

GOLDSTONE
Marble & Granite

OUR CLIENTS

- TROJAN GENERAL CONTRACTING LLC
- NATIONAL PROJECTS & CONSTRUCTION LLC
- EVAN LIM - PENTA CONSTRUCTION CO. LLC
- FOURZONE DÉCOR LLC
- ANC HOLDINGS LLC
- A&T GROUP INTERIORS
- AL QABDAH BUILDING CONTRATING
- KEE DESIGN & BUILD

CUSTOMER SUPPORT GUARANTEES

TECHNICAL SUPPORT

We provide our customers with technical advice at each stage of the project to ensure we meet project aims and the expectation of our customers. We also recommend ideas and suggestions for any technical problem that may arise with our customers.

QUALITY STANDARD

By monitoring our standards and procedures. Feel assured that our skilled masons and labors carry out the work as per the Goldstone Marble Co. Stanards and Quality.

SATISFACTION

providing you with accurate estimates, quotations recommendations relevant to your project and free advice that will ensure optimal satisfaction.

TIMELINESS

We can expedite bulk quantities within a short time frame, to accommodate a quick turnaround for major projects.

- SUBGATE INTERIORS & DESIGN LLC
- AHK INTERIORS
- KELE CONTRACTING
- IMAGINE INTERIORS
- CITISCAPE
- CLASSIC HOME DECOR
- BAITUTI INTERIORS
- ARCO TURNKEY SOLUTIONS

GOLDSTONE
Marble & Granite

OUR PROJECTS

Client	Project Name	Location	Project Value
National Projects and Construction LLC	Sea Palace Development Phase 1 & 2	Abu Dhabi	AED 20,000,000.00
National Projects and Construction LLC	Highland Hills Villas	Abu Dhabi	AED 5,000,000.00
National Projects and Construction LLC	Residential Tower	Abu Dhabi	AED 2,500,000.00
National Projects and Construction LLC	Sea Palace Development-HHS Khalid Villa	Abu Dhabi	AED 2,350,000.00
Fourzone Décor	Grands Lord Hotel	Dubai	AED 1,500,000.00
Al Fawz General Contracting	Hotel Apartment	Al Barsha, Dubai	AED 1,340,000.00
Profilo Trading Company	Jumeirah Lake Tower Saba 01	Dubai	AED 1,150,000.00
Adonis Décor LLC	Marble Hotel	Al Barsha, Dubai	AED 900,000.00
Al Fawz General Contracting	G+3P+15floor+penthouse	Ajman	AED 850,000.00
Maleek Décor	Private Villa no. 1 in Jumeirah	Dubai	AED 820,000.00
Trojan General Contracting LLC	Shk Zayed Mosque & Quran Memorizaion Center	Abu Dhabi	AED 783,000.00
Tanya Gen. Maintenance & Décor	Jumeirah Beach Residence Tower G+21	Dubai	AED 750,000.00
Al Fawz General Contracting	Ajman Tower Hotel Apartment	Ajman	AED 700,000.00
Al Mahraj Contracting Company	MBC Building	Dubai	AED 620,000.00
Space Design Décor & Cont.	G+1 Residential Villas	Dubai	AED 600,000.00
Trojan General Contracting LLC	Emirati Housing Development - Supply of Marble	Al Ain	AED 583,200.00
Khan Saheb Engineering LLC	Office Building	Dubai	AED 570,000.00
Evan Lim-Penta Construction	Palm Villa	Dubai	AED 457,700.00
GSS Contracting Company	G+1 Villa at Emirates Hill	Dubai	AED 420,000.00
Home Gallery Interior Décor	Private Villa	Dubai	AED 390,000.00
Subgate Interiors & Design LLC	Shop - Abu Dhabi Airport	Abu Dhabi	AED 353,800.00
GSS Contracting Company	Private Villa at Emirates Hill Phase 1	Dubai	AED 350,000.00
HSCC	Jumeirah Rotana Hotel	Dubai	AED 344,000.00
Evan Lim-Penta Construction	Kanoo Villa	Dubai	AED 341,000.00
Mr. Mohammaed Abdullah	Private Villa	Sharjah	AED 340,000.00
Al Mahraj Contracting Company	Best Food Supermarket	Sharjah	AED 330,000.00
Trojan General Contracting LLC	Emirati Housing Development - Counter Tops	Al Ain	AED 315,000.00
Al Qabdah Building Contracting	ASAS Tower	Sharjah	AED 290,000.00
Classic Home Interior Decoration LLC	Residential Villa	Dubai	AED 275,900.00
Trojan General Contracting LLC	Emirati Housing Development - Counter Tops	Al Ain	AED 268,750.00
Home Gallery Interior Décor	Lulu Village	Sharjah	AED 250,000.00
Al Ramsi Floor Tiling Works	Private Villa	Dubai	AED 200,000.00

Client	Project Name	Location	Project Value
Home Gallery Interior Décor	Private Villa	Sharjah	AED 195,000.00
Mr. Saeed Mohammad	Private Villa	Sharjah	AED 180,000.00
Fourzone Décor	Rotana Projects	Dubai	AED 176,000.00
Home Gallery Interior Décor	Private Villa	Al Quoz, Dubai	AED 170,000.00
Fourzone Décor	Samaya Hotel	Abu Dhabi	AED 145,300.00
Subgate Interiors & Design LLC	Emirates Hills Villa	Dubai	AED 143,000.00
Kee Design & Build LLC	Mohebi Aviation Offices	Dubai	AED 124,000.00
Modern Style Interiors	Al Aker Sweets Kunafa Shop	Sharjah	AED 123,000.00
Subgate Interiors & Design LLC	Supply Only of Marble	Dubai	AED 121,000.00
Arman Contracting Co. LLC	Private Villa	Dubai	AED 120,000.00
Citiscape LLC	WP-1604 Al Raha Beach	Abu Dhabi	AED 116,250.00
Kele Contracting LLC	Betroot juice factory - Nad Al sheba	Dubai	AED 95,000.00
Dynamic Motion	Etisalat Outlet	Abu Dhabi	AED 79,000.00
AHK Interiors	Al Habtoor	Dubai	AED 76,520.00
A&T Group	Nation Tower	Abu Dhabi	AED 68,500.00
A&T Group	Sowwah Leopolds	Abu Dhabi	AED 59,700.00
ANC Holdings	Kings Kings College - Al Barsha	Dubai	AED 50,000.00
A&T Group	Leopolds of London -JBR	Dubai	AED 50,000.00
ARCO Interiors	Home Cinema Kawanej	Dubai	AED 48,000.00
Mr. Hassan	Residential Villa	Sharjah	AED 47,000.00
ANC Holdings	Kings Kings College - Al Nad Sheeba	Dubai	AED 40,000.00
A&T Group	Motion Gate	Dubai	AED 40,000.00
A&T Group	Mousse Chocolate	Abu Dhabi	AED 37,000.00
Imagine Interior	Ajman Spa	Ajman	AED 36,600.00
Fourzone Décor	Millenium Kiosk	Abu Dhabi	AED 35,800.00
Imagine Interior	DIP	Dubai	AED 35,000.00
Good Land LLC	Dubai	Dubai	AED 30,600.00
Das Bldg. Cont. LLC	GMC Showroom	Sharjah	AED 27,700.00
A&T Group	Nation Tower-Smoking Doll	Abu Dhabi	AED 26,800.00
A&T Group	Al Reem Island	Abu Dhabi	AED 26,000.00
Subgate Interiors & Design LLC	AD Airport P1	Abu Dhabi	AED 15,300.00
Baituti Interiors	Dubai	Dubai	AED 11,000.00

ROYAL PALACES

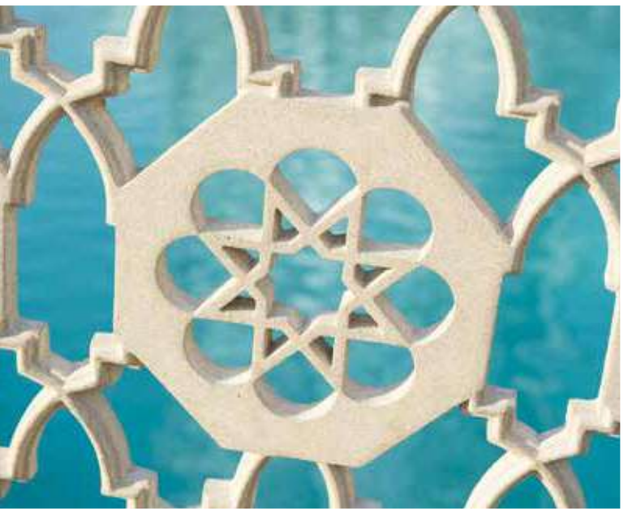

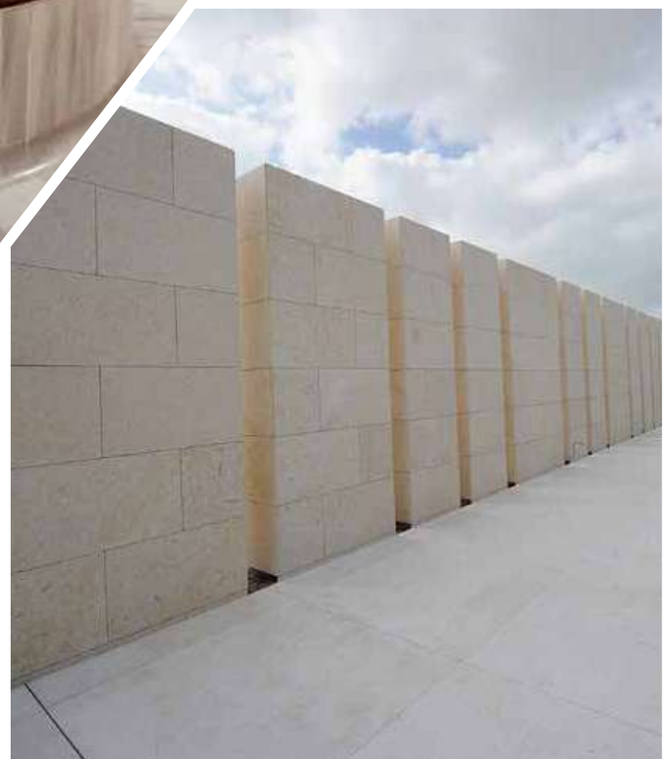

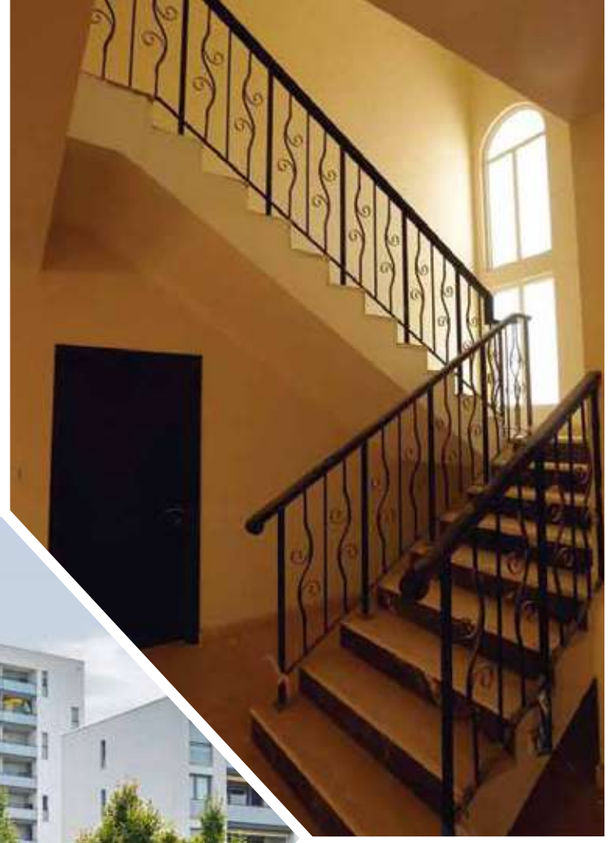

RESIDENTIAL COMPOUNDS

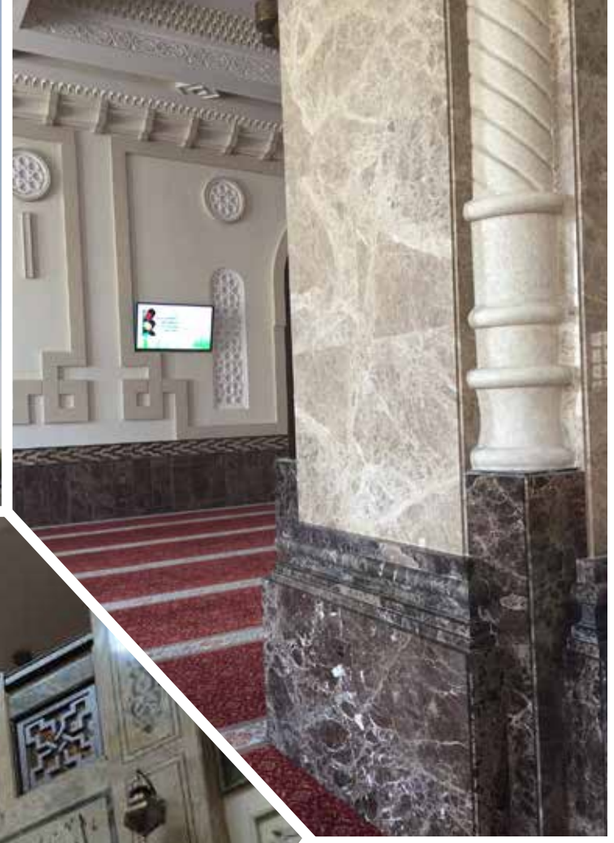

MOSQUES

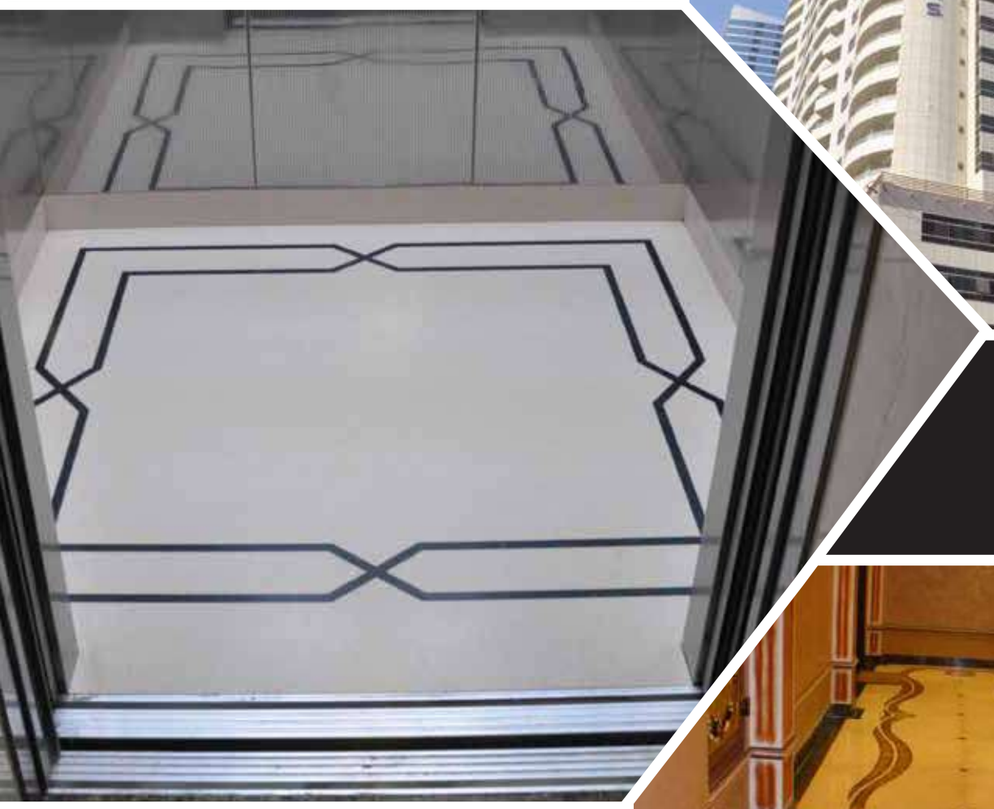

TOWERS

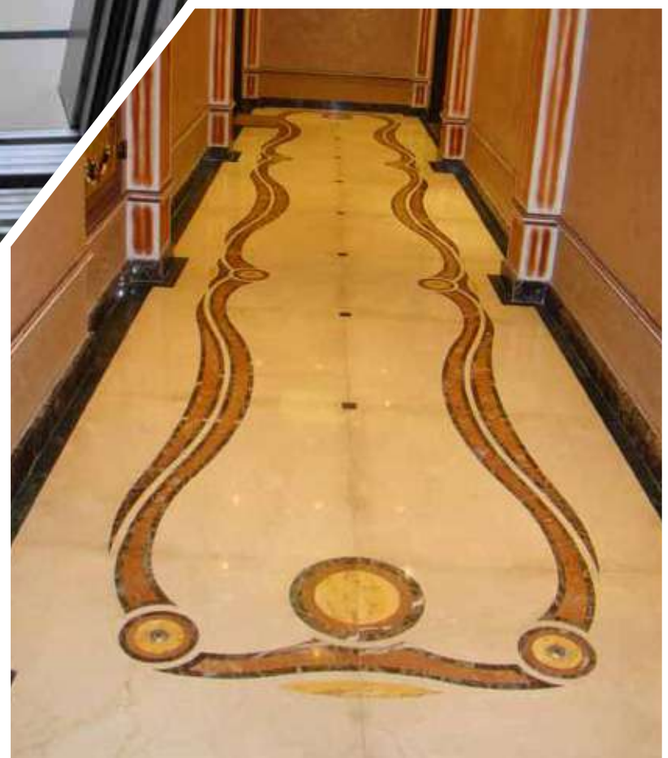

PRIVATE VILLAS

GOLDSTONE
Marble & Granite

EXCEPTIONAL SERVICES

- STONE CONSULTING
- STONE INSTALLATION
- STONE FINISHING
- STONE SOURCING
- WATER JET TECHNOLOGY
- STONE CUT TO SIZE

LOCATION MAP

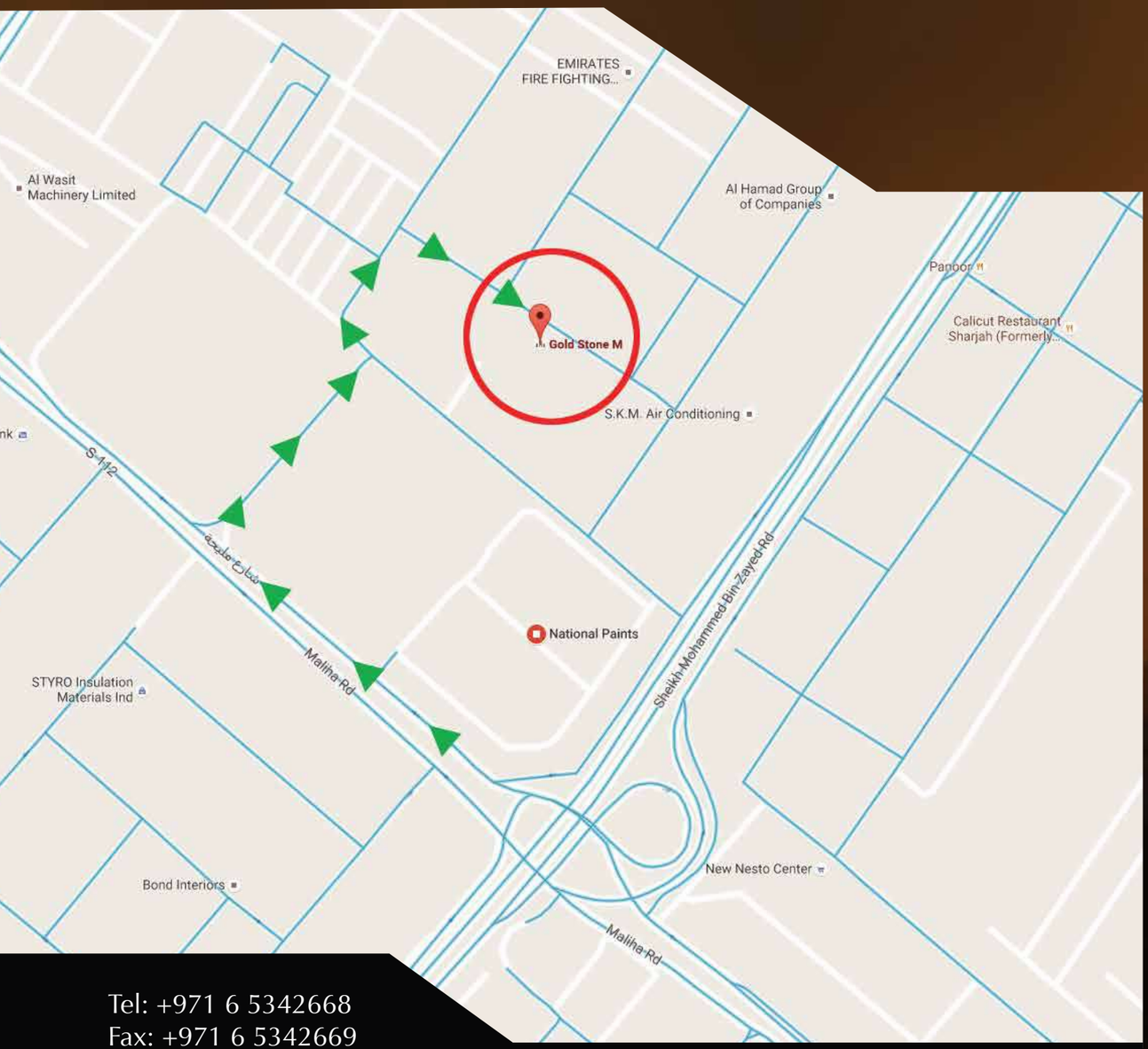

Tel: +971 6 5342668
Fax: +971 6 5342669
Email: info@goldstonemarble.com
Web: www.goldstonemarble.com
P.O Box 36303, Industrial Area 13 - Sharjah, U.A.E

P.O Box 36303, Industrial Area 13 - Sharjah, U.A.E
Tel: +971 6 5342668, Fax: +971 6 5342669, Email: info@goldstonemarble.com